

TEAM INFO

SWE Season Opening Idre Fjäll
Sprint | Short Individual (Swe Championships)

14. – 15.11.2020

Welcome & Good luck!

Covid -19 information

- Only asymptomatic persons may come to the Arena.
- Only one Team Leader/Shooting lane is allowed to avoid crowd.
- Everyone is responsible to keep distance, wash hands and respect the Covid -19 situation to avoid spreading the infection.
- No spectators allowed, it is not a public event.



Preliminary program

(May be subject of change)

Friday 13.11.	Official Training	13:00 – 15:00
	Team Captains Meeting	18:00 English in activity center
	Online Team Captains Meeting	19:00 (Teams) in Swedish
Saturday 14.11.	Sprint Men	
	Zeroing	09:30 - 09:50
	First Start:	10:00
	Sprint Women	
	Zeroing	11:20 - 11:40
	First Start:	11:50
Sunday 15.11.	Short Individual Men	
	Zeroing	08:50 - 09:10
	First Start:	09:20
	Short Individual Women	
	Zeroing	11:00 - 11:20
	First Start:	11:30

Accreditation:

All Team Leaders, Athletes, Media and Volunteers must carry a Accreditation Card or Bib to get access to the Competition Area.

➤ **Athletes:**

Friday - All Athletes will receive a Training Bib to get access to the Official training. The Bib will be handed out before Training in the Weapon Control (see Appendix 2). The Bib must be returned to the same place after the Training Friday.

Saturday and Sunday – The Start Number Bib must be carried, handed out in the Weapon Control

➤ **Team Leaders:**

Please send Names and Team to e-mail: lasse.holmgren@gmail.com at latest 09.11. The Accreditation Card is handed out in the Weapon Control (see Appendix 2) Friday before and during Training and Saturday before Zeroing.

The Shooting Range is closed Thursday 12.11. at 14:00-20:00

Due to installations of the TV-cameras.

Courses (Appendix 1)

2.5 km, 3.0 km och 3.3 km

Timing Transponders

All Athletes will have 2 x Transponders, handed out in the Weapon control. Same Transponders Saturday and Sunday.

After Finish Sunday (or Saturday for those participating only one day) both Transponders must be left in a marked place in the Finish Area

Team Captains Meeting:

In English: Friday 18:00 in activity center

Accommodation, Catering and Wax Cabins

Contact Idre Fjäll for Reservation +46 253 410 00. info@idrefjall.se

There are Wax Cabins to rent.

Media representatives

Registration at latest 09.11.to Nicklas Olausson e-mail: nicklas.olausson@skidskytte.se

Start number Bibs and Leg numbers

Will be handed out in the Weapon Control.

Official Training - Bibs

All Athletes will receive a Training Bib to get access to the Official training Friday.

The Bib will be handed out before Training in the Weapon Control (see Attached map) and must be returned to the same place after the Training.

Remember to keep distance!

Parking

There is a Limited numbers of Parking close to the Arena. We recommend Parking at the own Accommodation within walking distance or "Centrumhuset".

Flower ceremony/Prize giving

After the last finish in each Race for Top 3 Athletes - please observe Covid -19 distance

First Aid

Please contact the Chief of Competition, Linn Adolfsson, phone +46 73 847 94 81 if needed.

Start List | Result List | Provisional Results

Posted on <http://skidskytte.indta.se/>

Datum	Namn	Arrangörer	Anmälning Öppnar	Anmälning Stänger	Status
2020-11-13	Säsongspremiär/SM kortdistans Idre Evenemang	Finnskoga Idrottsförening		2020-11-05	
Börjar: 2020-11-13 Slutar: 2020-11-15 Arrangörer: Finnskoga Idrottsförening		Tävlingar: Säsongspremiär sprint SM Kortdistans		Resultat: Bilagor: Anmälan öppen Anmälan öppen Inbjudan premiärtävling Idre 2020 _00... Sponsorer:	
OBS - Coronaanpassning råder. Vi håller avstånd, tvättar händer och är man sjuk stannar man hemma! Efteranmälan i mån av plats mot förhöjd avgift - kontakta tävlingsledaren.					

No Spectators allowed!

SVT live broadcasting

The Competitions will be live broadcasted on www.svt.se (national television)

After finish we recommend a quick change of clothes before passing the Mixed Zone on the way out of the Competition Area.

Classes

Men | Women

Organisation

Chief of Competition	Linn Adolfsson	+46 73 847 94 81
Competition Secretary	Lars Holmgren	+46 76 801 63 12
TD	Rolf Larsson	+46 70 336 04 05
OC President	Ingemar Arwidson	+46 70 210 87 94

Warm up

On Course until 5 Minutes before Start.

Weapon Control

Open 30 min before Zeroing. *Please keep distance while waiting!*

Course

Men Sprint	10 km	(3,3 km * 3)
Men Short Individual	15 km	(3,0 km *5)
Women Sprint	7,5 km	(2,5 km * 3)
Women Short Individual	12,5 km	(2,5 km *5)

Appendix 1



2,5 km Green Course

First Loop	2525	Highest Point	736
Middle Loop	2565	Lowest Point	688
Middle Loop		Maximum Climb	31
Middle Loop		Total Climb (loop)	84
Finish Loop	2665	Total Climb (distance)	252
Competition distance	7 755		

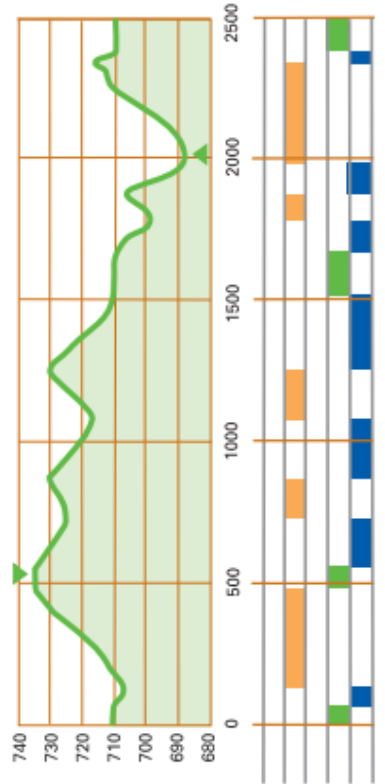

Idre Fjäll

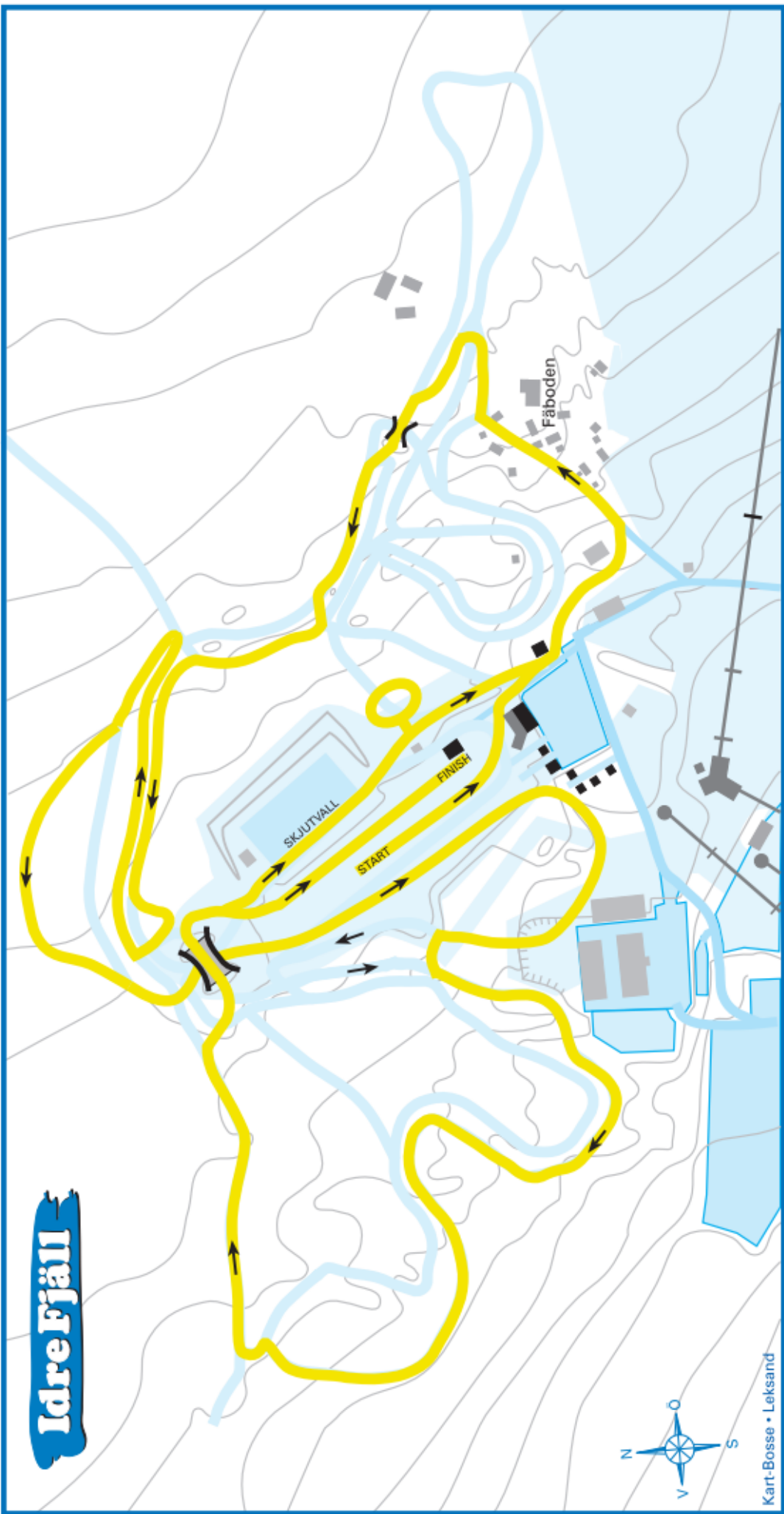

3,0 km Yellow Course

First Loop	3060	Highest Point	736
Middle Loop	3100	Lowest Point	688
Middle Loop	3100	Maximum Climb	33
Middle Loop	3100	Total Climb (loop)	105
Finish Loop	3200	Total Climb (distance)	525
Competition distance	15 560		

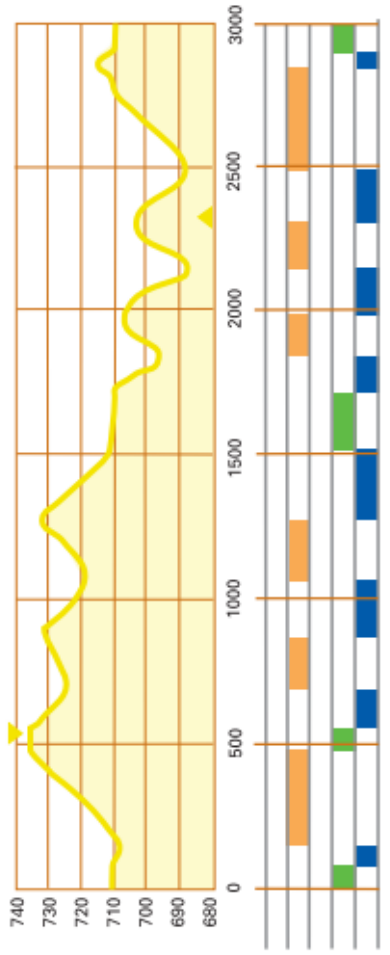

Kart-Bosse • Leksand

Idre Fjäll



Kart-Bosse • Leksand

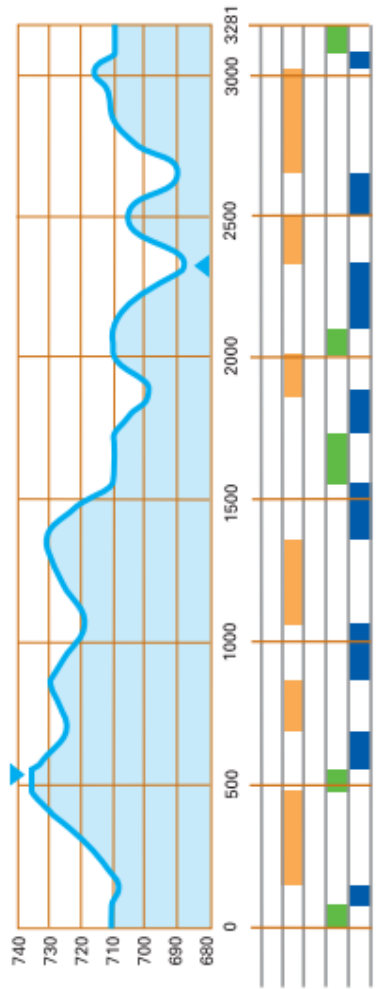

3,3 km Blue Course

First Loop	3241	Highest Point	736
Middle Loop	3281	Lowest Point	688
Middle Loop		Maximum Climb	29
Middle Loop		Total Climb (loop)	111
Finish Loop	3381	Total Climb (distance)	333
Competition distance	9 903		

Appendix 2

